

Handwritten note: David Green the owner of this plot is answering this plot

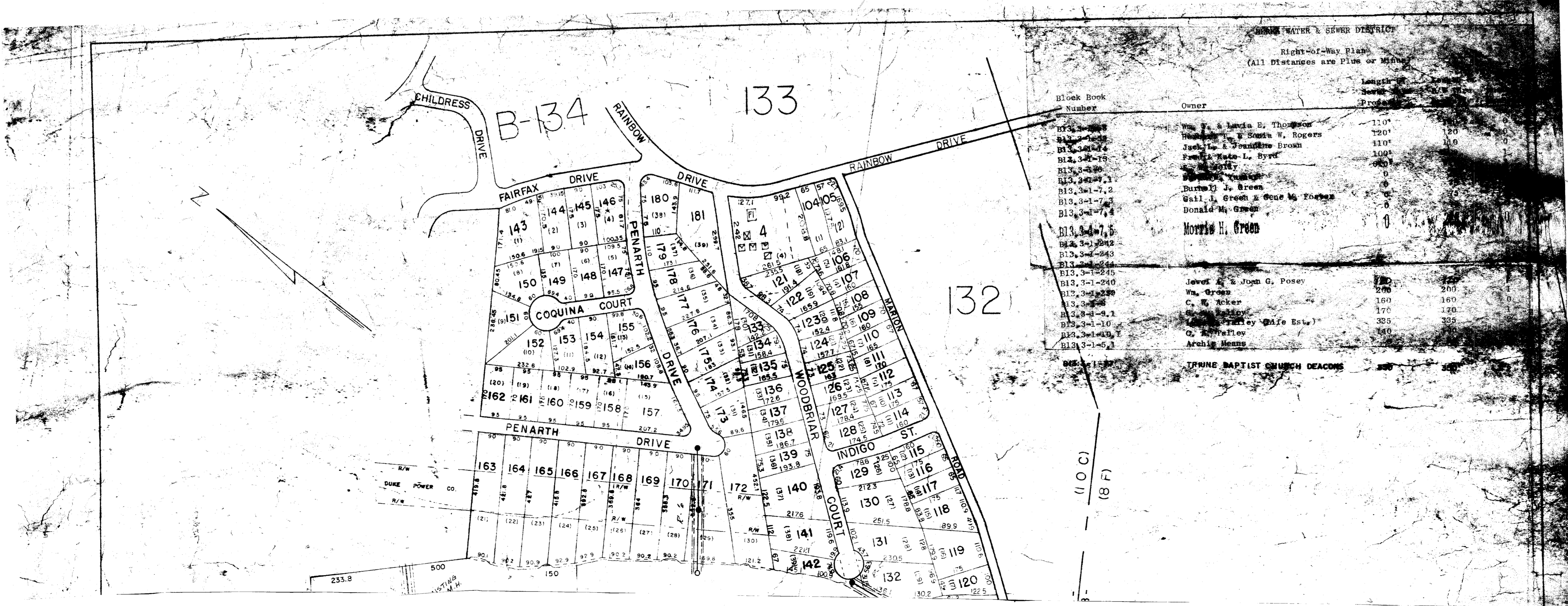

WATER & SEWER DISTRICT
Right-of-Way Plan
(All Distances are Plus or Minus)

Block Book Number	Owner	Length	Area	Notes
B13.3-1-1	Wm. J. & Ledia E. Thomson	110'		
B13.3-1-2	Robert L. & Susie W. Rogers	120'	120	
B13.3-1-3	Jack L. & Gertrude Brown	110'	110	
B13.3-1-4	Frank Kate L. Byrd	100'		
B13.3-1-5	
B13.3-1-6	
B13.3-1-7	Burton J. Green	
B13.3-1-8	Gail J. Green & Gene M. Foster	
B13.3-1-9	Donald M. Green	
B13.3-1-10	Morris H. Green	
B13.3-1-11	
B13.3-1-12	Jewel A. & John G. Posey	182'	182	
B13.3-1-13	Wm. Green	200'	200	
B13.3-1-14	C. H. Acker	160'	160	
B13.3-1-15	...	170'	170	
B13.3-1-16	...	385'	335	
B13.3-1-17	O. H. Hatley	140'		
B13.3-1-18	Archib. Means	
B13.3-1-19	TRUNE BAPTIST CHURCH DEACONS	

(10 C)
(8 F)

B-13.2

NOTE
INSTALLED BY OWNER.
ONLY WILL NOT BE USED



SEWER WATER AND SEWER DISTRICT
Proposed Trunk Sewer
Right-of-way Plan
(All Distances are plus or minus)

Block Ref.	Block Book Number	Owner	Length of Sewer thru Property	Length of R/W thru Property	Number
221-100	B13.3-1-5	Means, J. E.	785	785	
705-400	B13.3-1-5-2	Robinson, C.E. Jr. Tr.	140	140	
175-434	B13.3-1-7	Green, William	860	860	
712-290	B13.3-1-7-6	Morgan, Harold R. & Louise B.	260	260	2
221-2	B13.3-1-10	Valley, R. A.	700	700	0
643-98	B13.3-1-10.1	Valley, R. A.	150	150	0
786-395	B13.3-1-25	Campbell, William III & Joyce J.	190	190	0
483-01	B13.3-1-26	Mann, E. L. & Opal A.	0	120	0
730-229	B13.3-1-27	Finley, James F.	0	68	0
309-03	B13.3-1-73	Lloyd, C. E.	0	170	0
309-03	B13.3-1-73	Lloyd, C. E.	170	170	0
27-379	B13.3-1-83	McAbee, Harry E.	0	170	0
109-03	B13.3-1-84	Lloyd, C. E.	170	170	0
723-300	B13.3-1-100	Alexander, Leo Frederick	210	210	0
700-507	B13.3-1-101	Childers, Waco F. Jr.	0	120	0
782-12	B13.3-1-132	Hilton, Josephine	0	120	0
22-470	B13.3-1-170	Central Realty Corp.	0	120	0
122-420	B13.3-1-171	Central Realty Corp.	360	360	0
22-465	B13.3-1-172	Robinson, G. E. Jr. Tr.	0	0	0
22-425	B13.3-1-173	Robinson, G. E. Jr. Tr.	0	0	0

LEGEND

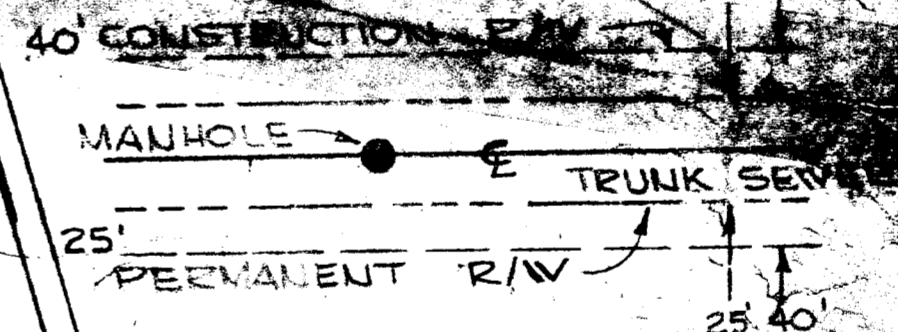

NOTE:
SEWERS TO BE INSTALLED PARALLEL TO WHITE HORSE ROAD ARE 5' BACK OF SIDEWALK

GREENVILLE S.C.
JUN 9 11 28 AM '74
DORIS S. TANNER
ENGINEER

B-14

JJJ-145
JUN 6 1974 31207

1-79-70
REVISION
GREATER GREENVILLE TAX
GREENVILLE, S.C.

TAX DISTRICT	MAP NUMBER
(305)	B13
308	

SCALE